

JUNCTION OF IMPERVIOUS  
WALL & IMPERVIOUS FLOOR

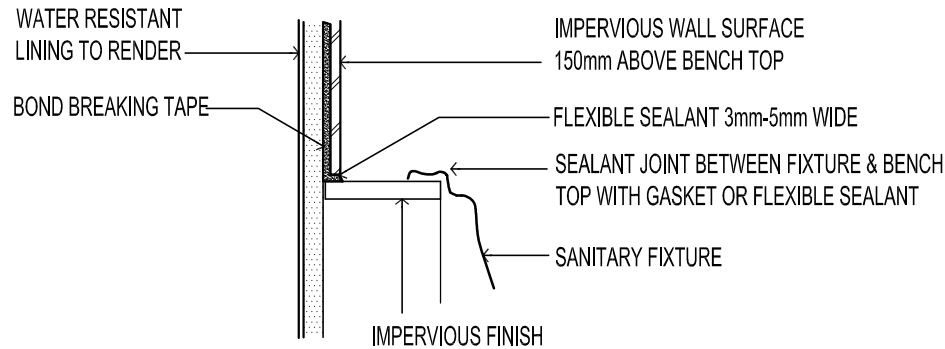

IMPERVIOUS JUNCTION OF  
FIXTURE & IMPERVIOUS WALL

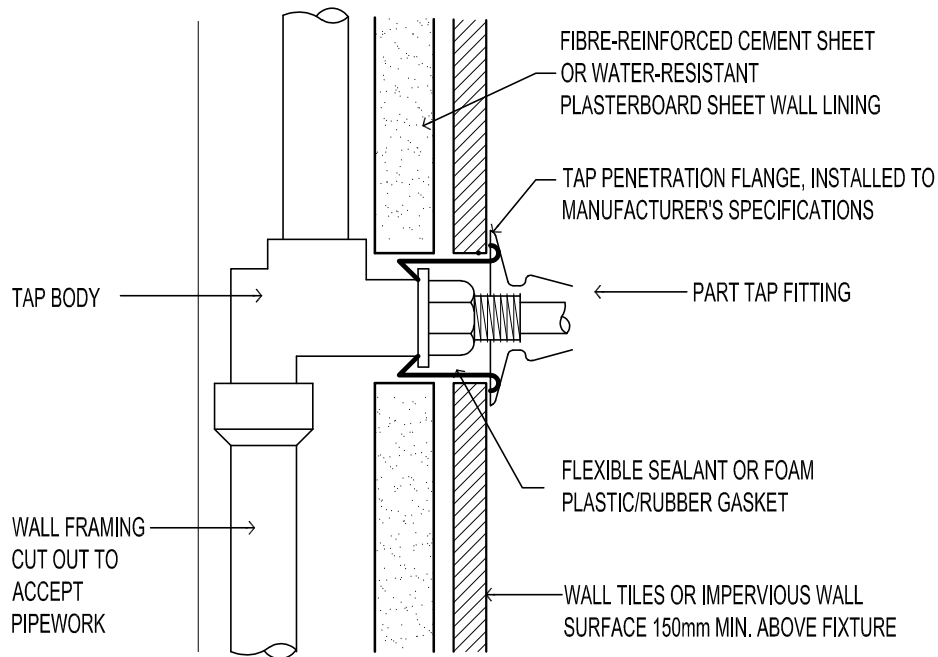

SECTION THROUGH TILED SURFACES

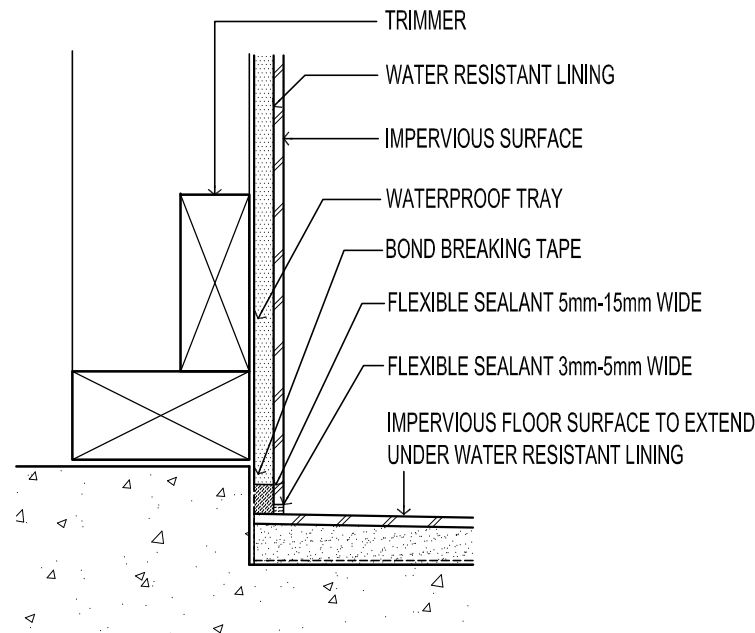

WATERPROOF OF SHOWER  
WALL & FLOOR JUNCTIONS

## WET AREA NOTES

THIS DRAWING IS TO BE READ IN CONJUNCTION WITH ALL OTHER DRAWINGS, DOCUMENTATION, SCHEDULES AND SPECIFICATIONS

ALL WATERPROOFING TO WET AREAS BE IN ACCORDANCE WITH AS3740-2004 & MINISTER'S SPECIFICATION SA F1.7 JULY 2004

WALL FINISHES SHALL BE IMPERVIOUS TO HEIGHT OF 1800mm ABOVE FINISHED FLOOR LEVEL TO SHOWER ENCLOSURES AND 1500mm ABOVE BATHS, BASINS, SINKS AND TROUGHS

WHERE REQUIRED AS A SUBSTRATE IN WET AREAS, PROPRIETARY WATER RESISTANT LININGS MUST BE SUITABLE FOR THE INTENDED FINISH

WC TOILET TO ALLOW FOR OUTWARD OPENING OF DOOR OR PROVIDE REMOVABLE HINGES TO WC TOILET DOOR

REV	DATE	FOR APPROVAL	DF
	22.07.19		

# FERRONE

WEB WWW.FERRONE.COM.AU	ABN 40 613 271 131
E-MAIL ARCHITECT@FERRONE.COM.AU	PHONE 0409 374 786
POSTAL ADDRESS P.O.BOX 3454, RUNDLE MALL, ADELAIDE, SA, 5000	
BUSINESS ADDRESS LEVEL 2, 93 RUNDLE MALL, ADELAIDE, SA, 5000	
ALL RIGHTS RESERVED. THESE DRAWINGS REMAIN THE INTELLECTUAL PROPERTY OF FERRONE ARCHITECTS PTY LTD. ANY REPRODUCTION OF WHOLE OR PART THEREOF IS STRICTLY PROHIBITED WITHOUT PRIOR CONSENT. ALL DRAWINGS ARE CONCEPTUAL ONLY AND ARE SUBJECT TO CHANGE WITHOUT NOTICE. DIMENSIONS AND AREAS ARE APPROXIMATE AND MAY VARY ON SITE WITH ACTUAL CONSTRUCTION. © 2018 FERRONE ARCHITECTS PTY LTD	

## FOR APPROVAL

CLIENT:  
**M & J CARTER**  
ADDRESS:  
**14 BAKER AVENUE  
MORPHETTVILLE SA 5043**  
PROJECT:  
**TWO SINGLE STOREY DWELLINGS**

SHEET TITLE:  
**WET AREA DETAILS 1**

JOB REF: <b>18.CAR.2</b>	DATE: <b>JUNE 2019</b>
DRAWN: <b>DF</b>	CHECKED: <b>DF</b>
SCALE: <b>NTS</b>	PAPER: <b>A3</b>
DRAWING NO. <b>WD.501</b>	REVISION: <b>A</b>

BUILDER TO CHECK AND CONFIRM ALL DIMENSIONS PRIOR TO COMMENCEMENT OF CONSTRUCTION

## WET AREA DETAILS 1

NOTE TO SCALE

BRICK VENEER CONSTRUCTION

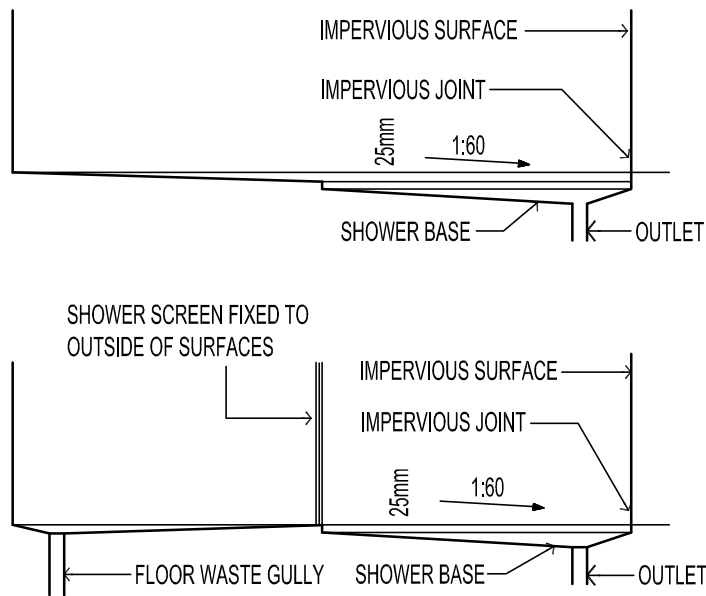

SHOWER BASE SET DOWN & FLOOR GRADIENTS

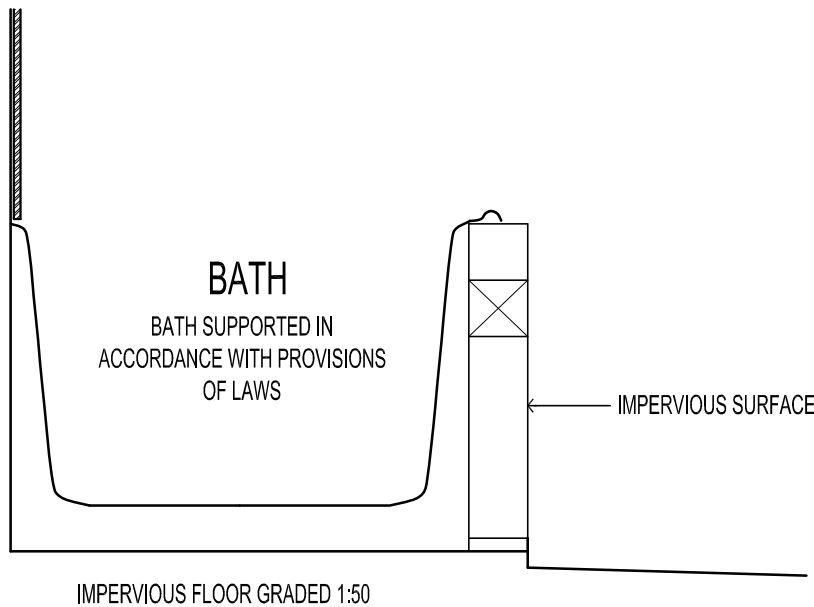

BATH WITH FLOOR UNDER

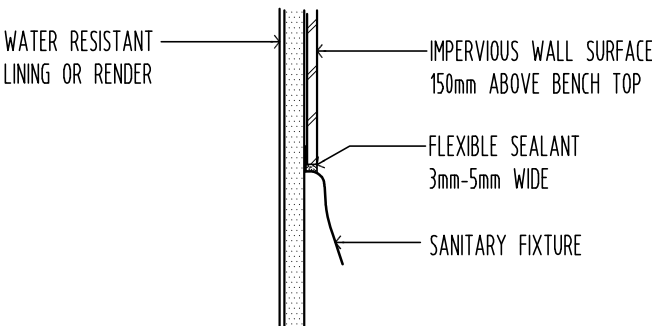

IMPERVIOUS JUNCTION OF FIXTURE & IMPERVIOUS WALL

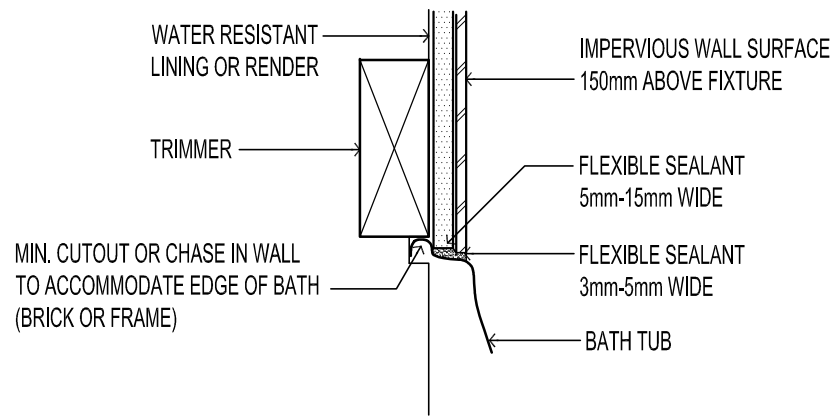

JUNCTION BETWEEN BATH & IMPERVIOUS WALL

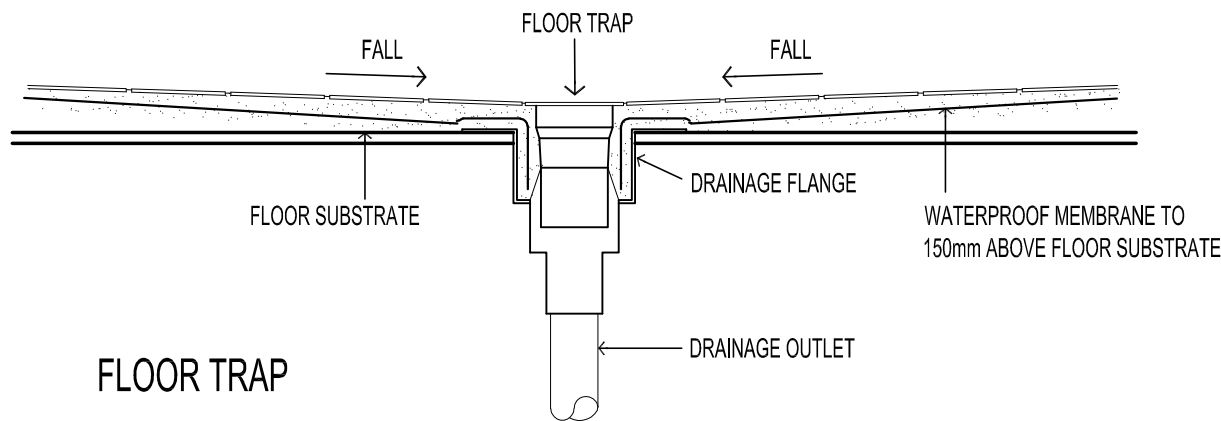

FLOOR TRAP

# WET AREA DETAILS 2

NOTE TO SCALE

## WET AREA NOTES

THIS DRAWING IS TO BE READ IN CONJUNCTION WITH ALL OTHER DRAWINGS, DOCUMENTATION, SCHEDULES AND SPECIFICATIONS

ALL WATERPROOFING TO WET AREAS BE IN ACCORDANCE WITH AS3740-2004 & MINISTER'S SPECIFICATION SA F1.7 JULY 2004

WALL FINISHES SHALL BE IMPERVIOUS TO HEIGHT OF 1800mm ABOVE FINISHED FLOOR LEVEL TO SHOWER ENCLOSURES AND 1500mm ABOVE BATHS, BASINS, SINKS AND TROUGHS

WHERE REQUIRED AS A SUBSTRATE IN WET AREAS, PROPRIETARY WATER RESISTANT LININGS MUST BE SUITABLE FOR THE INTENDED FINISH

WC TOILET TO ALLOW FOR OUTWARD OPENING OF DOOR OR PROVIDE REMOVABLE HINGES TO WC TOILET DOOR

A	22.07.19	FOR APPROVAL	DF
REV	DATE	COMMENT	DRN

FERRONE

WEB WWW.FERRONE.COM.AU	ABN 40 613 271 131
E-MAIL ARCHITECT@FERRONE.COM.AU	PHONE 0409 374 786
POSTAL ADDRESS P.O.BOX 3454, RUNDLE MALL, ADELAIDE, SA, 5000	
BUSINESS ADDRESS LEVEL 2, 93 RUNDLE MALL, ADELAIDE, SA, 5000	
ALL RIGHTS RESERVED. THESE DRAWINGS REMAIN THE INTELLECTUAL PROPERTY OF FERRONE ARCHITECTS PTY LTD. ANY REPRODUCTION OF WHOLE OR PART THEREOF IS STRICTLY PROHIBITED WITHOUT PRIOR CONSENT. ALL DRAWINGS ARE CONCEPTUAL ONLY AND ARE SUBJECT TO CHANGE WITHOUT NOTICE. DIMENSIONS AND AREAS ARE APPROXIMATE AND MAY VARY ON SITE WITH ACTUAL CONSTRUCTION. © 2018 FERRONE ARCHITECTS PTY LTD	

FOR APPROVAL

CLIENT:  
M & J CARTER  
ADDRESS:  
14 BAKER AVENUE  
MORPHETTVILLE SA 5043  
PROJECT:  
TWO SINGLE STOREY DWELLINGS

SHEET TITLE:  
WET AREA DETAILS 2

JOB REF: 18.CAR.2	DATE: JUNE 2019
DRAWN: DF	CHECKED: DF
SCALE: NTS	PAPER: A3
DRAWING NO. WD.502	REVISION: A

BUILDER TO CHECK AND CONFIRM ALL DIMENSIONS PRIOR TO COMMENCEMENT OF CONSTRUCTION